



CH2/CB2

MARCH HOME FEATURE:

MODERN,
MELLOW AND
MARSHSIDE
AT MORELAND
VILLAGE

ARTICLE BY PAULA MAGRINI
PHOTOGRAPHY BY ANNE

Instantly eye-catching due to its intriguing exterior palette, the Dima residence beckons visitors with its lodge-like style and lofty dimensions. Indoors, the great room is particularly captivating, featuring a reclaimed wood catwalk that spans the living and dining areas and connects second story bedrooms with a glass-enclosed study and outdoor observatory deck.

"We imagined a tree-house effect with all the upper-level spaces and windows, our portal to all the surrounding marsh and nature views," Lilah Dima said. She and husband Brett took their time choosing the ideal home site, privately nestled along the marshes of Moreland Village at Palmetto Bluff. "But all it took was

◀ "The home's intriguing exterior palette is reminiscent of a West Indies color scheme, a good match for the modern rustic theme," advised Ron Boshaw, President, Boshaw Residential.

Builder: Boshaw Residential, LLC Architect: Pearce Scott Architects Interior Designer: Kelly Caron Designs, ASID



*A smile on every face –
all because of you.*

Montage
PALMETTO BLUFF

It only takes one ride around property to notice something very telling - everyone's happy. At Montage Palmetto Bluff, we believe in a better way to serve our guests. And it starts with treating our associates the exact same way.

We're hiring for all positions in the following areas:

Food & Beverage
Culinary
In-Room Dining
Stewarding

Spa
Guest Services
Guest Reception
Reservations
Housekeeping
Retail

Recreation
PBX
Banquets
Facility Maintenance



Interested in learning more?

Scan the QR code to explore our current openings.

MONTAGE.COM

(843) 706-6553



- ▲ *The natural and man-made surfaces are strategically layered in the Dimas kitchen and great room.*
- ◀ *Interior designer Sara Wiley Boyles infused the dining area with nature accents and hints of Safari wildlife.*
- ◀ *Reclaimed wood features and the bright white palette combine in dramatic harmony.*

a few hours for me to fall for this Southern sanctuary in the first place," Brett said. He stayed briefly at the private community on his way to drop the Dimas' son at college in Florida. "I wasn't here more than a day when I called Lilah and told her this was the place."

Moreland Village did, in fact, become the place where they would build their second home with the goal to eventually relocate permanently to the Lowcountry. The Dimas promptly engaged with the Palmetto Bluff lifestyle, exploring the meandering nature and water trails, biking for miles throughout the property, and sampling the peaceful riverfront amenities. "We wanted our home here to be a reflection of Lowcountry nature and the outdoor

ambience we enjoy so much," Lilah said.

After discussing their vision with Ron Boshaw of Boshaw Residential, Brett and Lilah knew they had found the right match to steer their custom build. They worked with Pearce Scott Architects to develop their signature floor plan. Interior Designer Sara Wiley Boyles of Kelly Caron Designs, ASID, completed their dream team as they began their mission to blend classically modern architectural features with a rustic, nature-infused interior at their Moreland Village compound. Lilah's design aptitude and vision ensured a delightfully productive collaboration with Sara's experience and talent.

"To describe this project as unique is probably an

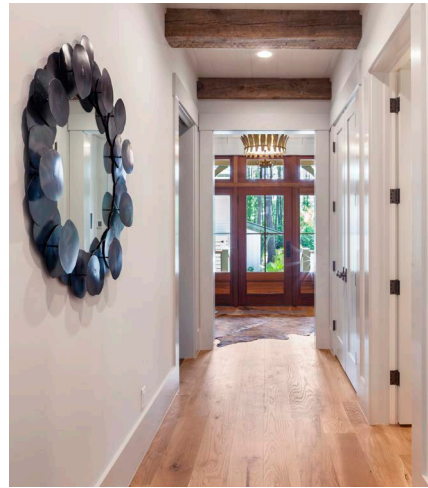

CH2/CB2

MODERN, MELLOW AND MARSHSIDE
AT MORELAND VILLAGE

understatement,” Boshaw said. “The great room is such a dynamic combination of features, from the towering catwalk flanked by two-story windows to the majestic columns and prominent fireplace and mantle.”

Boshaw’s team tapped extensive Lowcountry resources to locate the right materials for the great room, kitchen, adjacent hallways and front foyer.

“The reclaimed wood beams, catwalk, columns and mantle all create contrast against clean, lighter finishes in a distinctive way. We planned for the millwork details to integrate into the reclaimed pieces, creating drama in the space,” Boyles said.

She elaborated on the interior finishes and palette inspired by the Dima’s affinity for nature and authentic design elements. “There’s a mix

▲ Above left, the collaborative efforts by members of the Boshaw Residential team yielded 2022 LightHouse Award-winning results for the Dima residence.

▲ Brass accents in the powder room mirror the gold themes prevalent in the kitchen and great room.

▲ Reclaimed wood ceiling beams and nature-themed elements greet guests in the Dima’s front entry space.



▲ The master suite features modern elegance, a soothing palette plus amazing marsh glimpses.

▲ All the comforts of a home spa are included in this sumptuous master bath.

▼ Spanning the Dima’s great room, the novel catwalk allows sweeping views, inside and out.

of natural and manmade materials—quartzite, limestone, porcelain, concrete, and quartz. The kitchen countertops (Calacatta Matrarazzo Ipanema) set the tone for the color palette and soft greens that are used throughout the home,” Boyles said. “English Ivy cabinets accented by brass detailing on the hood and island tie into the brass tones used in the back kitchen metal backsplash and golds in the lighting in the main living areas,” she added.

While Boyles curated the home’s inner habitat, the Boshaw build team coordinated exterior details for the main home

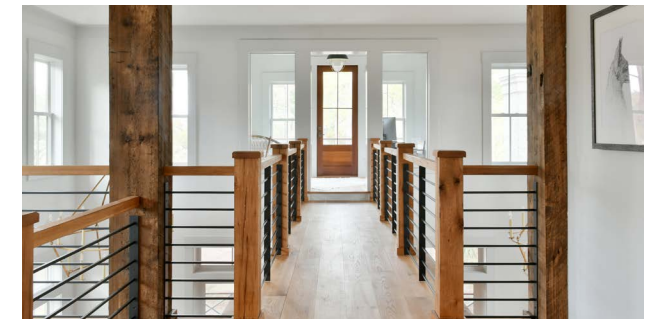

Celebrating 20 Years of Service!

Schedule 3 Rooms for Carpet Cleaning and get a 4th Room FREE

Offer valid through 3/31/2022 • Some restrictions apply
Use Code “CH2CLEAN” when scheduling

HIGH TIDE
RESTORATION AND CLEANING

WE CLEAN
TILE, GROUT &
HARD SURFACES

(843) 682-2000
www.hightiderestoration.com

WISHING EVERYONE A
HAPPY ST. PATRICK'S DAY

Kelly & Sons Plumbing, Inc.
Hilton Head · Bluffton
843-682-3331
SINCE 1988 SCML
www.kellysonsplumbing.com

THE BLAINE GROUP

LOCAL KNOWLEDGE. GLOBAL CONNECTIONS.

Jordan Blaine
Realtor-®, CNE
(M) (404) 915-3784
Text/Call
Jordan.c.blaine@gmail.com
www.hiltonheadexperts.com

From left to right: Mark Berglund, Tabor Vaux and Rick Marscher

LOCAL AND EXPERIENCED

Vaux Marscher Berglund
ATTORNEYS Serving the Low Country since 1972

The lawyers at Vaux Marscher Berglund, P.A., have more than 100 years of combined experience. As one of the oldest firms in the area, our team approach to personal injury and workers' compensation has a notable reputation throughout the Lowcountry. We are also one of the area's leading firms for matters that involve real estate, estate planning, probate, family law, criminal defense and general litigation.

VAUX MARSCHER BERGLIND, PA
1251 May River Road, Bluffton, SC 29910 843-757-2888 | vmblawfirm.com



◀ Pops of pastel colors add warmth to this second story sanctuary.

▲ The influence of nature inspires striking companion bedroom hardware.

and free-standing carriage house/garage. Brett and Lilah chose a rarely used combination of cream and ivy-green exterior paint, mahogany entry accents, and brass fixtures to complement their wide range of outdoor living spaces.

“Without a doubt, the Dimas made the most of their sweeping marsh views with the upper outdoor deck and large screened porch,” Boshaw said. “Plus, the winding,

paved paths at the rear of the home are an amazing vantage point when it’s high tide and the sun’s setting.”

“We see ourselves enjoying those breathtaking marsh side views and other caveats of our Moreland retreat on a full-time basis in the not-too-distant future,” Brett said. He hopes to transition from his Wall Street career to the role of Lowcountry real estate agent over

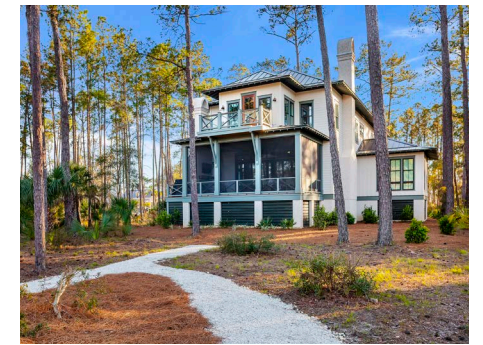

the next few years. Lilah plans to share her coaching skills in the south, both on ice with hockey players, and off ice as an RN Certified Health Coach.

The Dimas’ two children, Jake and Grace, are successfully pursuing their career goals and plan to join their parents often at their new address for more family adventures and holiday celebrations. Perhaps life in this consummate Palmetto Bluff haven is the stuff dreams are made of, after all. 📍

▲ Extensive outdoor living spaces like this screened porch bring the Dima family closer to the natural lowcountry habitat they treasure.

▲ Second-story “treehouse views” are endless and breathtaking, especially during high tide.

We see things through your eyes.



Own your tomorrow.



Accountability is the Schwab way.

At Schwab, we hold ourselves accountable for your satisfaction. It’s why we offer a Satisfaction Guarantee, which ensures that if you’re ever dissatisfied with us, we’ll refund your fee and work with you to make things right. You won’t find that kind of promise everywhere, but you will find it here.

Fred Gaskin

Branch Leader
Belfair Towne Village, 67 Towne Drive
Bluffton, SC 29910
843-473-3620

Get started at [schwab.com/bluffton](https://www.schwab.com/bluffton)

If you are not completely satisfied for any reason, at your request Charles Schwab & Co., Inc. (“Schwab”), Charles Schwab Bank (“Schwab Bank”), or another Schwab affiliate, as applicable, will refund any eligible fee related to your concern within the required time frames. Schwab reserves the right to change or terminate the guarantee at any time. Go to [schwab.com/satisfaction](https://www.schwab.com/satisfaction) to learn what’s included and how it works.

© 2021 Charles Schwab & Co., Inc. (“Schwab”) Member SIPC. All rights reserved. (1120-0JP6) SCH3468-3 (4/21)

THOMAS P. LENNS, M.D.

Diplomate of American Board of Internal Medicine



Recipient of the:
• American Registry’s Most Compassionate Doctor Award
• Consumer Research Council of America’s Top Physician Award

Compassionate and comprehensive primary care with the CONCIERGE CHOICE

- ⌚ Relaxed, easy-to-get appointments that start on time
- 📱 Easy ways to connect directly with me, even after-hours
- 👤 Enhanced support from a staff dedicated to service
- ❤️ Medical advocacy & care coordination from a physician who knows you
- ⚙️ Lab and bloodwork done on the premises

PUT YOUR HEALTH FIRST. CALL TO FIND OUT HOW YOU CAN BENEFIT!
(877) 888-5565 | DrLenns.com | 89 Main Street, Hilton Head Island, SC 29926



LOCAL REAL ESTATE EXPERTS



843-940-8007

Access to Coming Soon properties | Sell For More

BLUFFTON | HILTON HEAD | BEAUFORT